



SHAHEED MAJOR SANJEEV LATHAR
GOVERNMENT COLLEGE JULANA (JIND)

(Affiliated to C.R.S.University, Jind)

Address: Karsola Road, Julana-126101 Ph. 01683275800

Website: gcjulana.ac.in

Email id: gcjulana2009@gmail.com

SUPPORTING DOCUMENT

6.1.2

The effective leadership is visible in various institutional practices such as decentralization and participative management.



SHAHEED MAJOR SANJEEV LATHAR **GOVERNMENT COLLEGE JULANA (JIND)**

(Affiliated to C.R.S.University, Jind)

Address: Karsola Road, Julana-126101 Ph. 01683275800

Website: gcjulana.ac.in

Email id: gcjulana2009@gmail.com

Hierarchy of the administration

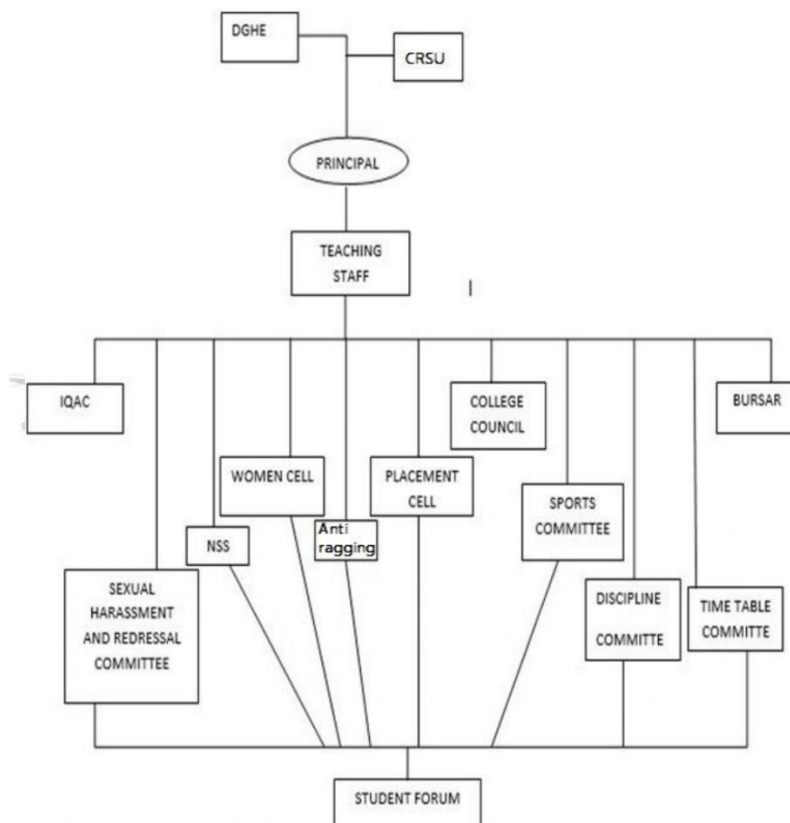

OFFICE OF THE PRINCIPAL, GOVT. COLLEGE, JULANA (JIND)

Annual Duties List Session 2023-24

S. No.	Committee	Convenor	Member	Sign
1	Proctorial Board	Dr. Yashpal Singh (Chief Proctor)	Jagbir Singh	
			Surender Kumar	
			Jyoti Rani	
2	Public Information Office	Dr. Yashpal Singh	First Appellate Auth.	
		Jagbir Singh	S.P.I.O.	
3	College Council	Dr. Yashpal Singh (Chairman)		
			Jagbir Singh	
			Vijender Kumar	
			Jyoti Rani	
			Surender Kumar	
			Neha Mittal	
			Neeraj Dhania	
Abhishek Sharma				
4	Bursar	Neha Mittal		
5	Welcome & Reception committee	Dr. Yashpal Singh	Jagbir Singh	
			Vijender Kumar	
			Neha Mittal	
			Jyoti Rani	
6	Tutorial Groups , Grieviances- Redressel Cell, Guidance & Placement Cell	Sonia	Jyoti Rani	
			Abhishek	
			Mahipal	
7	Anti Corruption & Anti Ragging Cell, Anti Smoking Cell	Neha Mittal	Narender	
8	College Time-table Committee	Neha Mittal	Sushil	
			Sahil	
9	NSS & Women Advisory Board	Dr. Yashpal Singh Patron		
			Jagbir Singh	
			Neeraj Dhania	
			Surender Kumar	
10	N.S.S. Incharges	Neeraj	(Girls)	
		Sanjay Kumar	(Boys)	
		Sonu Unit-I&II	Clerk	
11	Tour Committee	Mukesh Deshwal	Mahipal	
			Usha	
			Nisha	
			Abhishek	
12	S.C. Cell Incharge, Scholarship SC	Vijender Kumar	Dilbag	
	SC/ST Welfare committee,		Mahipal	
	Minority Cell			
13	B.C. & other Scholarship Incharge,	Dilbag Singh	Sushil Kumar	

	OBC Cell		
14	EDUSAT Incharge	Abhishek	Nisha
15	Recruitment Board	Dr. Yashpal Singh	Jagbir Singh
			Surender Kumar
			Sonia
16	Earn While You Learn	Nishu	Narender
			Saroj Bala
17	Property Incharge	Vijender Kumar	Deepak
			Vishwajit Singh
18	NAAC Dr. Yashpal Singh - Chairman	Surender Kumar Coordinator	Vijender Kumar
			Jyoti
			Neha Mittal
			Sahil
			Sonia
			Sanjay Kumar
			Nishu Gupta
19	IQAC	Surender Kumar Coordinator	Jagbir Singh
			Sahil
			Sanjay Kumar
			Nishu Gupta
			Abhishek Sharma
20	Subject & Faculty Change, Name Struck Off, Editorial Board R.K.F., AISHE& S.A.F., Fee Concession Committee	Meena	Dilbag Singh
			Mahipal
			Saroj Bala
21	Library Committee	Sahil	Usha
			Narender Singh
22	Printing & Stationery Committee	Deepak	Dilbag Singh
			Nisha
23	Press, Publicity & Photography	Jyoti Rani	Deepak
24	Red Ribbon Club , Red Cross & College Dispensary	Neeraj Dhanra	Usha Rani
		Nishu Gupta	Mahipal
25	O.E. Grant	Sahil	Nishu Gupta
26	Social & Stage Secretary	Jyoti Rani	Neeraj Dhanra
			Nisha
			Sushil Kumar
27	Cultural Committee	Deepak	Jyoti Rani
			Neeraj Dhanra
			Narender Singh
			Mahipal
			Nisha
28	Workshop/Exhibition Committee, NEP 2020	Deepak	Mahipal
			Saroj Bala

29	Result for A.C.R.	Abhishek	Mahipal ,Nisha	
30	Registrar	Sahil	Sanjay Kumar Narender Singh	
31	Annual Report Committee, Annual Prize Purchase/Distribution, Tea & Refreshment Committee	Meena	Nishu Usha Rani Narender	
32	Sports Board Incharge Sports Incharge Sports	Dr. Yashpal Singh Patron Vijender Kumar	Jagbir Singh Vijender Kumar Vishwajit	
33	Stage and seating Arrangement, Light & Sound System and other items	Vishwajit	Mukesh Deshwal Dilbag Singh	
34	Electricity, Water & Sanitation	Meena	Mahipal Nisha	
35	Building Maintinence, Cleaniness, Beautification, Decoration& Eco Club Dilapidation Committee, Assett. Mgmt	Dilbag	Sushil Mahipal	
36	Bus Pass Incharge	Jagbir Singh (Boys) Nishu (Girls)	Parvesh (L.A)	
37	Discipline Committee	Jagbir Singh	Vijender Kumar Neeraj Dhania Surender Kumar Deepak Vishwajit Singh Narender Singh Usha Rani	
38	Purchase Committee (M & S) and GeM Purchase Committee	Sahil	Sonia Nishu Gupta	
39	Science Exhibition Committee	Vijender Kumar	Sahil Nishu Gupta Dilbag	
40	Income Tax Return Verification Committee	Surender Kumar	Sahil Sanjay Kumar Abhishek Sharma	
41	Beti Bachao Beti Padhao, Anti Sexual Harashment, & Security Council for Girls, Internal Complaint Committee	Dr. Yashpal Singh Patron	Jyoti Rani (Convenor) Sushil Usha Rani	
42	Women Cell, Girls Common Room	Jyoti Rani	Sushil Kumar Usha Rani	
43	Computer & I.T. Incharge, HRMS	Abhishek	Nisha Rani Sharvan Kumar	
44	Student Union Election and Fund, Alumni Committee	Dr. Yashpal Singh Vijender (Convenor)	Patron Sahil	

	All Stakeholders Feedback Form		Meena	
			Nisha	
45	Boys Common Room, Staff Room, Cycle Stand Committee & Canteen	Mukesh Deshwal	Mahipal	
			Saroj Bala	
46	Celebration Important National Days & National Integration Committee, H.R. Development & Management	Jagbir Singh	Sanjay Kumar	
			Nisha	
			Usha Rani	
47	Court Case	Surender Kumar	Sahil	
			Abhishek Sharma	
			Narender Singh	
			Sharvan Kumar	
48	Passport (Nodal Officer)	Sonia	Sharvan Kumar	
			Saroj Bala	
49	Online Shiksha Setu/LMS/Workload (Nodal Officer)	Nishu Gupta	Nisha Rani	
			Abhishek Sharma	
50	Online Admission (Nodal Officer)	Nishu Gupta	Sharvan Kumar	
			Abhishek Sharma	
51	Disaster Mgt. Cell & Covid-19 Cell (Nodal Officer), Election Related work Aadhar card & Voter card work Incharge	Mukesh Deshwal	Narender Singh	
			Mahipal	
52	PH Welfare Committee (Nodal Officer)	Dilbag Singh	Vishwajit Singh	
			Mahipal	
53	Traffic Interpretation & Awareness Club, Nature Interpretation Club, Road Safety & Driving License (Nodal Officer)	Vishwajit	Sharvan	
			Nisha	
54	Purchase Verification	Surender Kumar	Nishu Gupta	
55	Medical Bill Committee	Neha Mittal	Nishu Gupta	
			Sahil	

SR. No.	Name of Club	Incharge of the Club	Sign
1	Environment Society	Nishu	
2	Academic Writing Society	Sanjay Kumar	
3	Literary Society	Sahil	
4	NSS	Sanjay Kumar	
5	Red Ribbon Club	Neeraj Dhania	
6	Subject Societies	Sanjay Kumar	
7	Fine Arts Club	Jyoti Rani	
8	Yoga Club	Jyoti Rani	
9	Sports Society	Vishwajit Singh	
10	Drama Club	Deepak	
11	Media Club	Jyoti Rani	
12	Music Society	Deepak	

13	Debate Society	Narender	
14	Human Rights Society	Vijender	
15	Legal Literacy Club	Mukesh	
16	Performing Arts Club	Meena	
17	Gender Studies Society	Neha Mittal	
18	Poetry Club	Mahipal	
19	Hobby Club	Sushil	

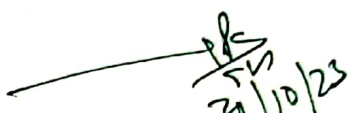
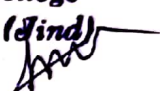
Principal
Govt. College
Julana (Hind)

GOVT.COLLEGE JULANA

Session 2023-24

Time-Table of B.A. Classes w.e.f 24.07.23

Period	1st	2nd	3rd	4th	5th	6th	7th	8th	9th
Time	9:00-9:45	9:45-10:30	10:30-11:15	11:15-12:00	12:00-12:45	12:45-1:30	1:30-2:15	2:15-3:00	3:00-3:45
B.A. I	Eng-A MCC (1-6) R.No. 17	Eco MCC (1-6) R.No. 18	Geo MCC(1-4) R.No. 33	His B MCC(1-6) R.No. 15	Hindl MCC(1-6) R.No.	Minor 3 day	VAC 3 day	VAC 3 day	MDC 4 day
	Eng B MCC(1-6) R.No. 18	Pol A MCC (1-6) R.No. 16	Maths MCC(1-4) R.No. 42	Pol-B MCC(1-6) R.No.	SEC 4 day	AEC 3 day	MDC 4 day	MDC 4 day	
	AEC 3 day	SEC 4 day	His A MCC(1-6) R.No. 15	SEC 4 day			Math Practical Major/Minor/MDC R.No.26		
			MDC 4 day				Geo Practical R.No.29/30		
Period	1st	2nd	3rd	4th	5th	6th	7th	8th	9th
Time	9:00-9:45	9:45-10:30	10:30-11:15	11:15-12:00	12:00-12:45	12:45-1:30	1:30-2:15	2:15-3:00	3:00-3:45
B.A. II	His-Map (1-2) R.No.	Eng.-A (1-6) R.No. 17	Eng.-B (1-6) R.No. 18	Maths (1-6) R.No. 43	Eng.-B (1-6) R.No. 23	Pol. Sci-A (1-6) R.No. 17	Pol Sc-B (1-6) R.No. 17	Hindi-B+C (1-6) R.No. 15	His-Map B (1-2) R.No.
	Eco (1-6) R. No. 16	Geo (1-6) R.No. 33	Eng C (1-6) R.No. 23	Hin-A (1-4) R.No. 16	Eng.-A (1-6) R. No. 17	Maths (1-6) R.No. 43	His-B (1-6) R.No. 33		
		Maths (1-6) R.No. 43	His-A (1-6) R.No. 33	Eng-C (1-6) R.No. 16					
			Geo.Practical..... R.No.29/30 (1-6)					
Period	1st	2nd	3rd	4th	5th	6th	7th	8th	9th
Time	9:00-9:45	9:45-10:30	10:30-11:15	11:15-12:00	12:00-12:45	12:45-1:30	1:30-2:15	2:15-3:00	3:00-3:45
B.A. III	His-A (1-6) R.No. 15	His Map B (1-2) R.No.	Maths (1-6) R.No. 48	His B (1-6) R.No. 15	Maths (1-6) R.No. 48	Eng-B (1-6) R.No. 23	Hindl A+ (3-6) R.No. 15	His Map A(1-2) R.No.	Hindi A+B (1-2) R.No. 15
	Maths (1-6) R.No. 48	Eng-A (1-6) R. No. 15	Eng-B (1-6) R.No.	Eco (1-6) R.No. 23	Pol-A (1-6) R.No. 15	Eng-A (1-6) R.No. 15Math Practical..... R. No. 26		
Geo.Practical..... R.No.29/30			Pol-B (1-6) R.No. 17	Geo (1-6) R.No. 33				

gfb
Convener

15/7/23
Principal
24/7/23

GOVT.COLLEGE JULANA
Session 2023-24
Sections of B.A. Classes

BA 2nd

Sec-A	His+Pol					
Sec-B	Pol+Geo	Math+His	Math+Pol	Math+Eco	Pol+Eco	
Sec-C	His+Geo	Geo+Eco	His+Eco			
His-A	His+Pol					
His-B	Math+His	His+Geo	His+Eco			
Pol. Sc.-A	His+Pol					
Pol. Sc.-B	Pol+Geo	Math+Pol	Pol+Eco			
Geo-A	His+Geo	Geo+Eco				
Geo-B	Pol+Geo					

BA 3rd

Sec-A	His+Pol	Math+His	Math+Eco	Math+Pol		
Sec-B	Pol+Geo	His+Geo	Geo+Eco	Pol+Eco	Eco+Geo	Eco+His
His-A	His+Pol	Eco+His				
His-B	Math+His	His+Geo				
Pol. Sc.-A	His+Pol	Pol+Eco				
Pol. Sc.-B	Pol+Geo	Pol+Math				

Convener

Principal
 24/7/23

GOVT.COLLEGE JULANA
Session 2023-24
Minor Course for B.A. Classes

Subject	Day	Lecture	Room No
English	(1-3)	12:45-01:30	25
Hindi	(4-6)	12:45-01:30	16
History	(1-3)	12:45-01:30	18
Pol Sc	(1-3)	12:45-01:30	33
Geography	(4-6)	12:45-01:30	33
Economics	(1-3)	12:45-01:30	16
Mathematics	(4-6)	12:45-01:30	18

Convener

Principal 24/7/23